

A parcel of land situated in the Southeast Quarter of Section 19, Town 7 North, Range 3 East, Jefferson Township, Williams County, Ohio. Located within the North and the East of the First Principal Meridian of the Original Land Subdivisions of Ohio.

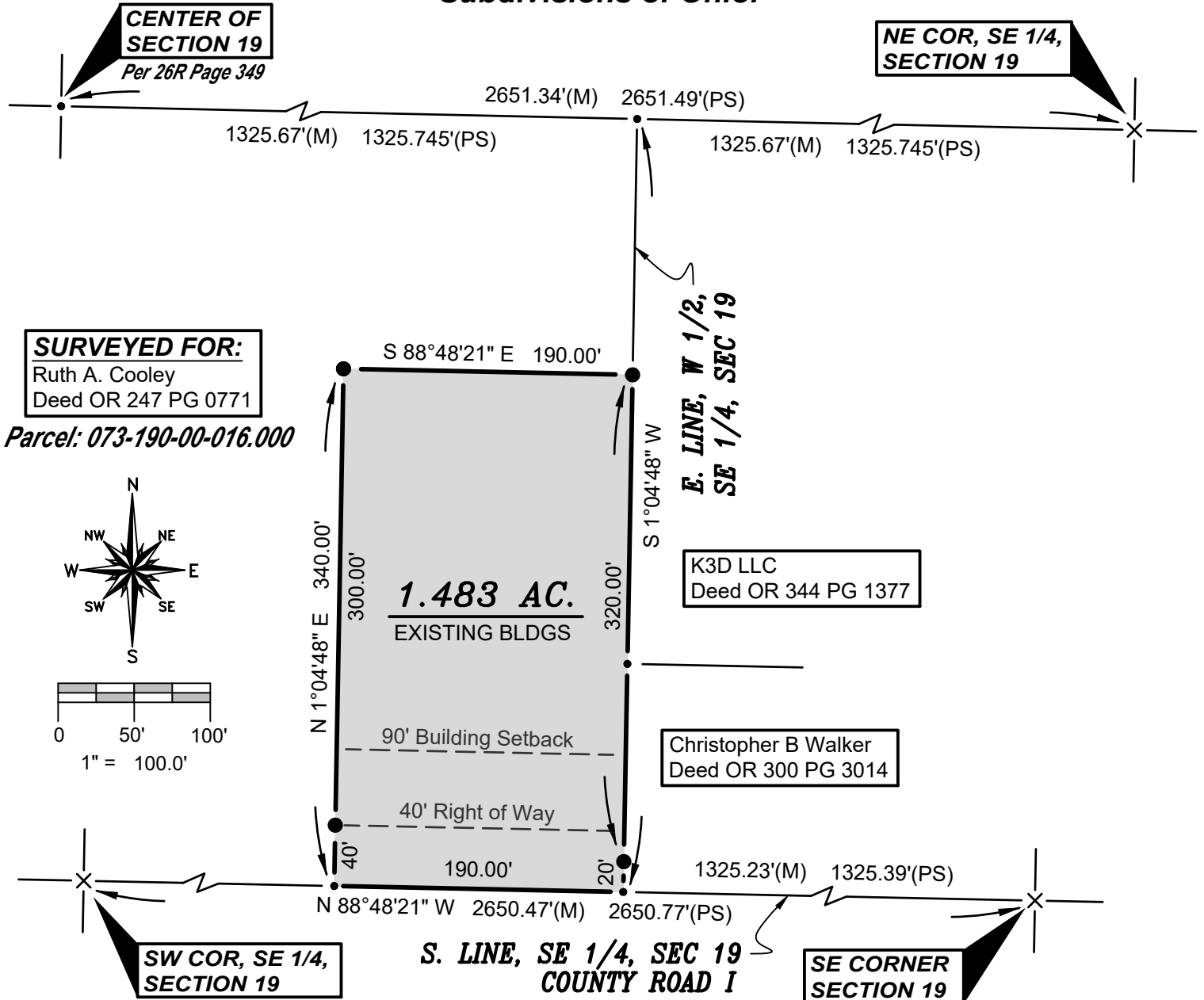

SURVEYED FOR:
Ruth A. Cooley
Deed OR 247 PG 0771

Parcel: 073-190-00-016.000

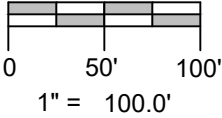
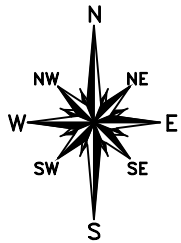

SURVEY LEGEND

- Placed 5/8" Rebar w/ Cap
- × Found PK Nail
- Point Established this Survey
- Found Iron Pin or Pipe

REFERENCE SURVEYS

- Volume 12R Page 229
- Volume 26R Page 349

GENERAL OCCUPATION NOTE:

Random broken fence existed along portions of the East boundary line of this parcel. The North and West lines were agricultural and lawn.

I hereby certify that I have surveyed the premises shown on the Plat above. All dimensions are shown in feet and decimals thereof. Since this survey does not include a title search, there could be easements or other encumbrances upon the land which are not shown on this survey Plat. If these are required, please furnish the necessary information. The Bearings and Distances shown on the Plat above are based on State Plane Coordinates, SPC83, Zone Ohio North. This survey has been recorded in Volume 28R Page 446 of the Williams County Survey records.

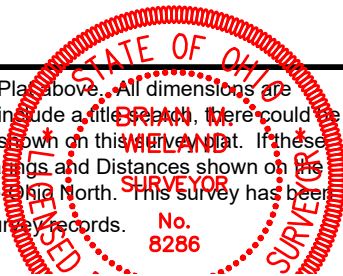

DATE: 3-13-2024 | **JOB: 24-036**

WIELAND SURVEYING & ENGINEERING, LLC
14067 County Road 20
West Unity, OH 43570